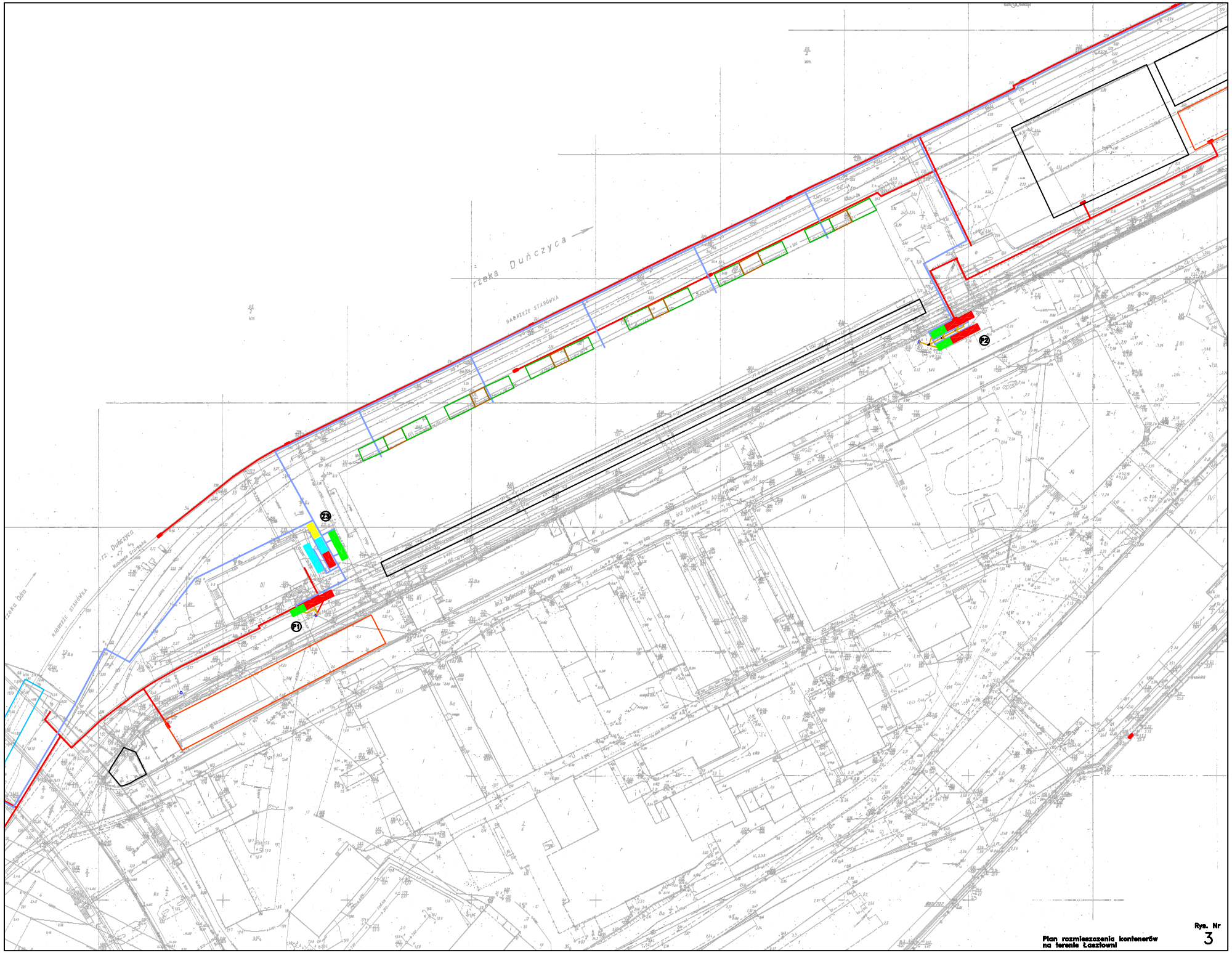

Plan rozmieszczenia kontenerów
na terenie Łaziowni

Rys. Nr
3